borderline

niko schauble/BIT musikverlag
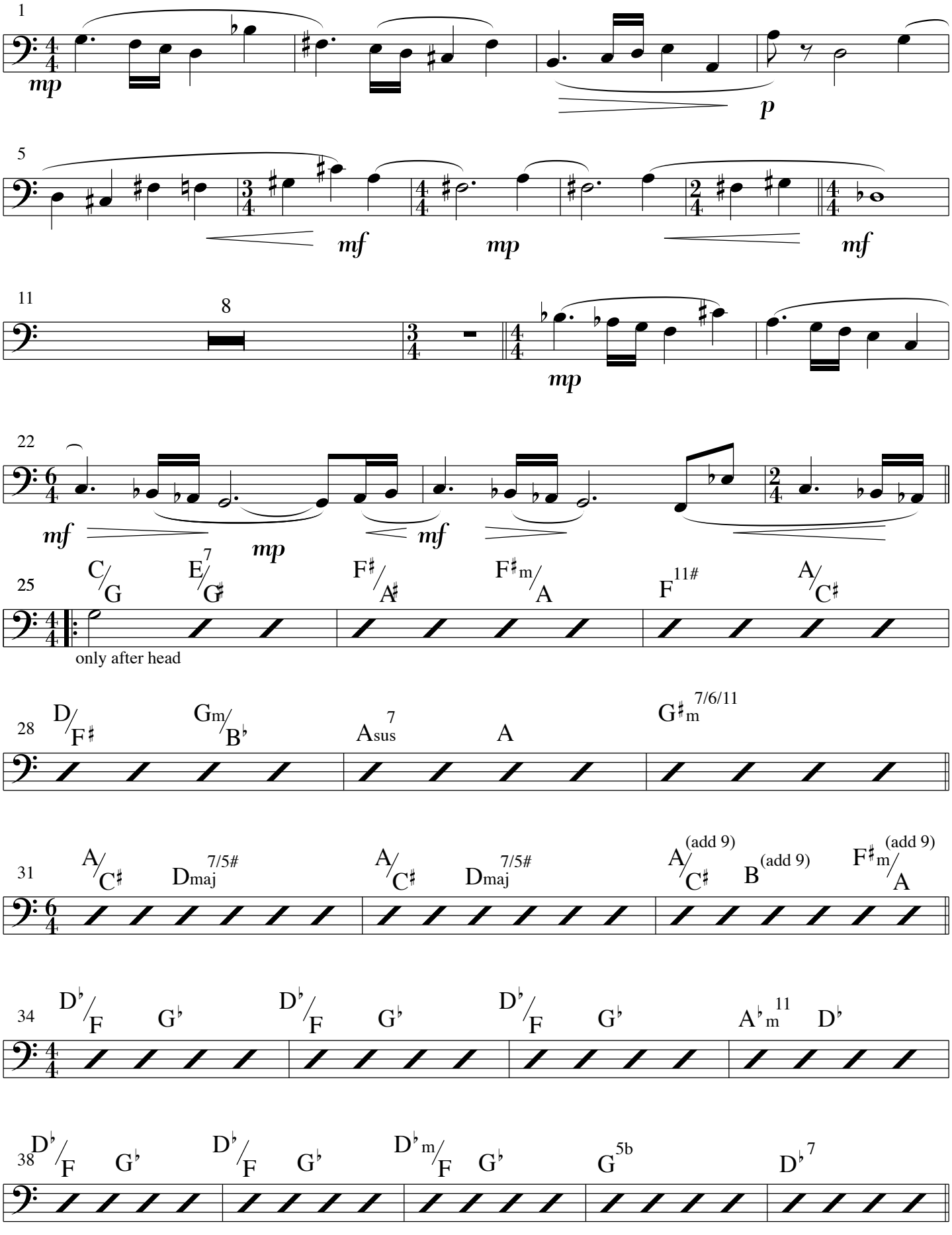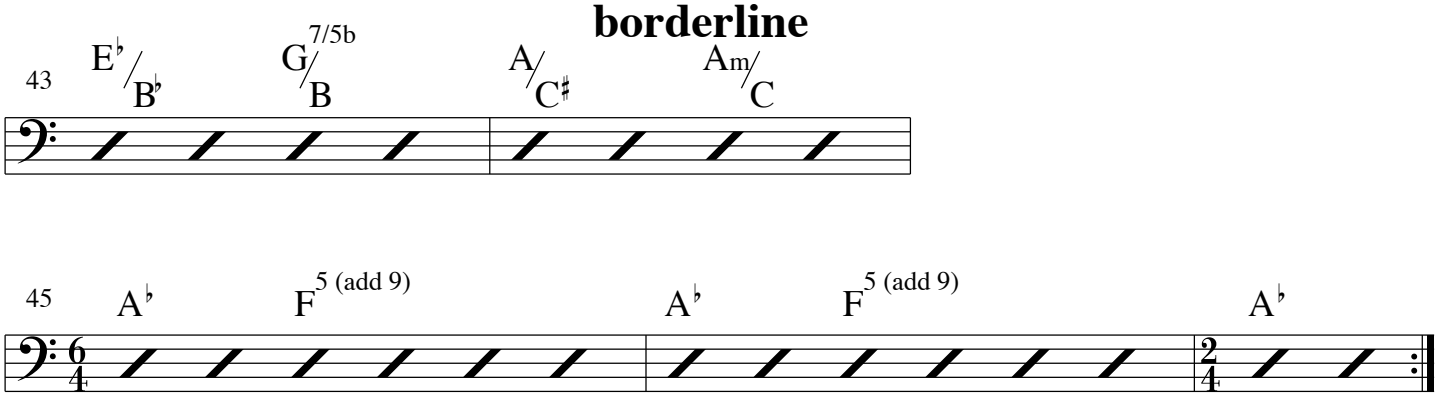
borderline